

Freedom Jazz Dance

Sax 1
lead alto

by Eddie Harris
arranged by Bill Stapleton

HALF TIME FEEL ROCK (♩=108)

9-16 17-25 25 26 Solo 27

28 29 30 31 32

33 34 35 36 TO CODA 37-44

45 53 61 69

45-52 53-60 61-68 69-72

73 74 75 76 77-80

81 82 83-84 85 86

87 88 89-91 92 93

Sax 1
lead alto

2 3 4

5 (TO SOPRANO)

Solo **101** *SOPRANO:* $\Delta 7(99)$ * Accents *

101A 102A 103A 104A
(TRANSPOSED FOR ALTO - OPT.)

$\Delta 7(99)$

101B 102B 103B 104B

105B 106B 107B 108B
(BVA OPTIONAL ALTISSIMO)

Sax 1
lead alto

109 $\Delta 7(\#9)$

110 111 112

$A7(\#9)^{09}$

113 114

115 116

117 $\Delta 7(\#9)$

(Loco) $A(\#7)$ 118

(END SOB) TO A TO

119 120 121 122 123 124

125

126-129 130 131 132

$\Delta S. al CODA$

$\Delta CODA$

133 Cresc. 134 135 136

Freedom Jazz Dance

Sax 2
lead tenor

by Eddie Harris
arranged by Bill Stapleton

HAL TIME FEEL Rock (♩=108)

HAL TIME FEEL Rock (♩=108)

Sfz

9-16

17-23

25

27-30

TO CODA

more explosion

Sax 2
lead tenor

51 Solo $\Delta 7(\#9)$

45A 46A 47A 48A

49A 50A 51A 52A

$\Delta 7(\#9)$

45B 46B 47B 48B

50B 51B 52B

53 $\Delta 7(\#9)$

53 54 55 56

57

61 $\Delta 7(\#9)$ $F7(\#9)$ $\Delta 7(\#9)$ $B7(\#9)$ $\Delta 7(\#9)$ $F7(\#9)$ $\Delta 7(\#9)$ $B7(\#9)$

61 $\Delta 7(\#9)$ $F7(\#9)$ $\Delta 7(\#9)$ $B7(\#9)$ $\Delta 7(\#9)$ $F7(\#9)$ $\Delta 7(\#9)$ $B7(\#9)$

65 66 67 68

69 END Solo

69 70-72 73 $\Delta 7(\#9)$ 74 75 76

77-80 81 82 83-84

Sax 2
lead tenor

85 86 87 88 89-91

92 *sf* 93 94 95 96

97 98 *sf* 99 100

701 101-108 709 109 110 111 112

113 114 115 116

717 117 118 119 120

121 122 123 124

725 125 126 127 128 *sf* 129

130 *sf* 131 132 *sf* *DS al CODA*

CODA 133 *cresc.* 134 135 136 *sf*

Freedom Jazz Dance

Sax 3
opt. alto

by Eddie Harris
arranged by Bill Stapleton

HALF TIME FEEL ROCK (♩=108)

Sax 3
opt. alto

45 (TENOR Solo)

45-52

53

53 54 55 56

57 58 59 60

61

61 62 63 64

65 66 67 68

69

69-72 73 74 75

76 77-80 81 82

2

83-84 85 86 87 88

3

89-91 92 93

94 95 96

Sax 3
opt. alto

97 98 99 100

101

101-108

109

109 110 111 112

113 114 115 116

117

117 118 119 120

121 122 123 124

125

125 126 127 128

129 130 131 132

D.S.^{al} CODA

CODA

133 134 135 136

Freedom Jazz Dance

Sax 3
tenor

by Eddie Harris
arranged by Bill Stapleton

HALF TIME FEEL ROCK (♩=108)

Sax 3
tenor

45 (LEAD TENOR SOLO)

45-52

61

69

Sax 3
tenor

Freedom Jazz Dance

Sax 5
baritone

by Eddie Harris
arranged by Bill Stapleton

HALF TIME FEEL ROCK (♩=108)

sfz

9

17

25

12

25-36

mp sfz cresc.

38 39 40

41 42 sfz 43 44

45

45-52

TO CADA

Sax 5
baritone

Sax 5
baritone

Freedom Jazz Dance

Trumpet 1

by Eddie Harris
arranged by Bill Stapleton

HALF TIME FEEL ROCK (♩=108)

Trumpet 1

Freedom Jazz Dance

Trumpet 2

by Eddie Harris
arranged by Bill Stapleton

HALF TIME FEEL ROCK (♩=108) 514

9

17

25

TO CODA

SHORT

5

37-41

42

43

44

45

53

61

46-52

53-59

60

61

62

63

64

65

66

67

68

69

GET DOWN

70

71

72

73

74-76

77

78

79

Trumpet 2

80 81 82 *mf* 83 84

sf 85 86 87 88 89

90-92 93 *Cresc.* 94 95 96

97 98 *sf* 99 100

101 101-108 109 109-116 117 *SKIP + ACCENT* 119

119 120 121 122 123 124

125 *p* 125 126 *mf* 127 *sf* 128

129 130 *sf* 131 132 *D.S. al CODA*

S.C.C.

CODA *p* 133 *Cresc.* 134 135 *sf* 136

Freedom Jazz Dance

Trumpet 3

by Eddie Harris
arranged by Bill Stapleton

HALF TIME FEEL ROCK (♩=108)

1-5 6 sfz 7 8 9-16

17-23 24 25 26 27-30

31 32 33-35 36

37 38 39 40

41 42 43 44

45-52 53-59 60 61 62

63 64 65 66 67 68

69-72 73 74 75 76

TO CODA

Trumpet 3

77-80 81 82 83-84

85 86 87 88 89-91 92

93 94 95 96

97 98 99-100

101 109 109-116

117-123 124

125 126 127 128

129-132 D.S. al CODA

CODA 133 134 135 136

Freedom Jazz Dance

Trumpet 4

by Eddie Harris
arranged by Bill Stapleton

HALF TIME FEEL ROCK (♩=108)

Hit it & build

Shorter

exaggerate

play around

Trumpet 4

80 81 82 *mf* 83 84 *Separate*

fp 85 86 87 88 89

90-92 *f* 93 *cresc.* 94 95 96

97 98 *3 counts* 99 100

101 Solo 101-108 **109** *sf* 109-116 **117** *Accent by Thort* *Yesscher* 117 118

119 120 121 122 123 124

125 125 126 *mf* 127 128 *sf*

129 130 *sf* 131 132 *Start* **D.S. al CODA**

Go to 19

See down to 19
CODA *spoke*
Start
f *cresc.* *sf*

Freedom Jazz Dance

Trumpet 5

by Eddie Harris
arranged by Bill Stapleton

HALF TIME FEEL ROCK (♩=108)

Trumpet 5

80 81 82 *SPACE* 83 84

85 86 87 88 89

pp DROP

90-92 93 94 95 96

cresc.

97 98 99 100

pp

101-108 109 110 111 112

101 109 117

119 120 121 122 123 124

125 126 127 128

125 *pp* 126 *mf* 128 *pp*

125

pp D.S. al Coda

CODA

pp *cresc.* *pp*

Freedom Jazz Dance

Trombone 1

by Eddie Harris
arranged by Bill Stapleton

HALF TIME FEEL ROCK (♩=108)

HALF TIME FEEL ROCK (♩=108)

9/4

4

sfz

1 2 3 4

5 6 7 8 9-16

17-22 23 24 25 TO CODA 25-36

mp 37 cresc. 38 39 40

41 42 43 44

45 53 61 62

63 64 65 66 67 68

69 70 71 72 73

Trombone 1

Freedom Jazz Dance

Trombone 2

by Eddie Harris
arranged by Bill Stapleton

HALF TIME FEEL ROCK (♩:108)

Trombone 2

Freedom Jazz Dance

Trombone 3

by Eddie Harris
arranged by Bill Stapleton

HALF TIME FEEL ROCK (♩=108)

Handwritten notes: *sfz*, *Di g g'*, *9*

Handwritten notes: *sfz*, *17*, *25*, *TO CODA*

Handwritten notes: *mp*, *cresc.*, *23*, *SHOR*

Handwritten notes: *sfz*, *SHOR*

Handwritten notes: *sfz*, *SHOR*

Handwritten notes: *pp*

Trombone 3

74-76 77 78 79 80 81 82

83 84 85 86 87 88

89 90-92 93 94

95 96 97 98 99 100

101-108 109 117 118

119 120 121 122 123 124

125 126 127 128

129 130 131 132

D.S. al CODA

CODA

133 134 135 136

Freedom Jazz Dance

Trombone 4 (Opt.)

by Eddie Harris
arranged by Bill Stapleton

HALF TIME FEEL ROCK (♩=108)

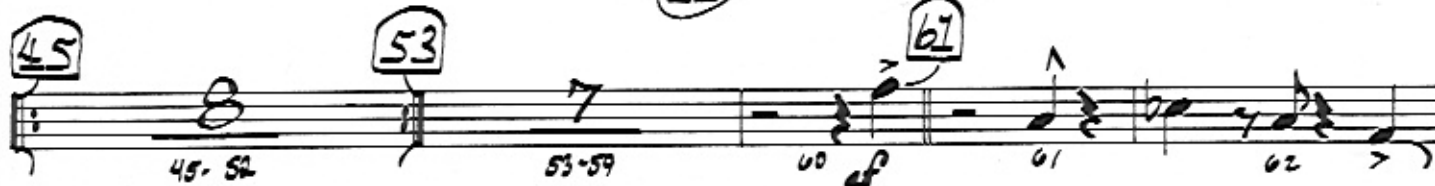
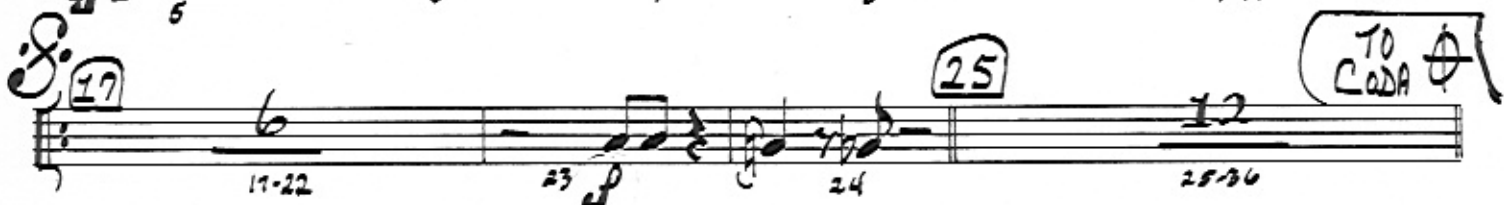
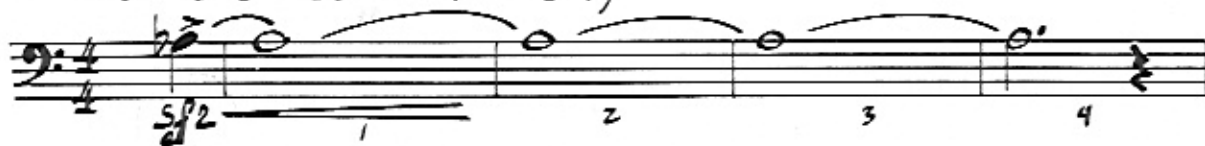

Trombone 4

Δ S. al CODA

Freedom Jazz Dance

Piano

by Eddie Harris
arranged by Bill Stapleton

HALF TIME FEEL ROCK (♩=108)
A♭MA7/B♭

CMI/F

9 (Solo)

(C7(♯9))

17A (Solo CONTINUES)
(C7(#9))

(C7(#9))

25 (C7(#9)) - AD LIB COMP

TO CODA

C7(#9) Δb7(#9) Δ7(#9) Eb7(#9) E7(#9) F7(#9) Gb7(#9) G7(#9)

Piano - 3

41 42 43 44

A7(#9) C7(#9)

45 C7(#9)

45 46 47 48 49 50 51 52

53 C7(#9)

53 54 55 56 57 58 59 60

61 C7(#9) Eb7(#9) C7(#9) A7(#9) C7(#9) Eb7(#9) C7(#9) A7(#9) C7(#9) Eb7(#9) C7(#9) A7(#9) C7(#9) Eb7(#9) C7(#9) A7(#9)

61 62 63 64 65 66 67 68

69 C7(#9)

69 70 71 72 73 74 75 76

C7(#9)

77 78 79 80 81 82

C7(#9) *E♭7(#9)* *G♭7(#9)* *E♭7(b9)* *C7(#9)/D♭* *C7(#9)*

83 84 85 86

C7(#9)

87 88 89 90 91 92

C7(#9) *D♭7(#9)* *D7(#9)* *E♭7(#9)* *E7(#9)* *F7(#9)* *G♭7(#9)* *G7(#9)*

f *cresc.*

93 94 95 96

A7(#9) *C7(#9)*

97 98 99 100

101 C7(#9)

109 C7(#9)

C7(#9)

117

C7(#9)

125 C7(#9) D7(b9) D7(#9) Eb7(#9) E7(#9) F7(#9) Gb7(#9) G7(#9) A7(b5/13)

Piano - 6

A7(#9)

C7(#9)

129 130 131 132

17B

(L.H. ON RING MODULATOR)

RM. w w w

17B 18B 19B 20B

C7(#9)

Bb7(#9)

Bb7(#9)

21B 22B 23B 24B

D.S. al CODA

⊕ CODA

C7(#9) Db7(#9) D7(#9) Eb7(#9) E7(#9) F7(#9) Gb7(#9) G7(#9) C7(#9)

133 134 135 136

Freedom Jazz Dance

Guitar

by Eddie Harris
arranged by Bill Stapleton

HALF TIME ROCK (♩=108)

A^bM7/B^b

Cm7/F

9 C7(#9)

(C7(#9))

17 (C7(#9))

(C7(#9))

(C7(#9)) B7(#9) B^b7(#9)

25 C7(#9)

(C7(#9))

TO CODA

Guitar

C7(#9) D7(#9) D7(#9) Eb7(#9) E7(#9) F7(#9) Gb7(#9) G7(#9)

mp cresc. 37 38 39 40

41 42 43 44

A7(#9) A C7(#9)

45 (C7(#9))

45 46 47 48

49 50 51 52

53 (C7(#9))

53 54 55 56 57 58

(C7(#9)) 61 C7(#9) Eb7(#9) C7(#9) A7(#9) C7(#9) Eb7(#9) C7(#9) A7(#9)

59 60 61 62 63 64

C7(#9) Eb7(#9) C7(#9) A7(#9) C7(#9) E7(#9) C7(#9) A7(#9)

65 66 67 68

69 C7(#9)

69 70 71 72 73 74

75 76 77 78 79 80

(C7(#9)) (C7(#9)) Eb7(#9) Gb7(#9) Eb7(b9) C7(#9) Db

81 82 83

mp 84

Guitar

C7(#9)

C7(#9) D7(#9) D7(#9) Eb7(#9) E7(#9) F7(#9) Gb7(#9) G7(#9)

A7(#9) C7(#9)

101 (C7(#9))

109 (C7(#9))

117 (C7(#9))

(C7(#9)) Db7(#9) D7(#9) Eb7(#9) E7(#9) F7(#9) Gb7(#9) G7(#9) A7(b5/9)

A7(b5/9) C7(#9)

CODA C7(#9) Db7(#9) D7(#9) Eb7(#9) E7(#9) F7(#9) Gb7(#9) G7(#9) C7(#9)

Freedom Jazz Dance

Bass

by Eddie Harris
arranged by Bill Stapleton

HALF TIME FEEL ROCK (♩ = 108)

A^bM7/B^b

Handwritten annotations include: *cf* (measure 1), *C7#9* (measure 6), *C7#9* (measure 9), *C7#9* (measure 17), *B7#9* and *B^b7#9* (measures 19-20), *C7#9* (measure 25), *C7#9* (measure 27), *mp* (measure 37), and *cresc.* (measure 38). Measure numbers 1 through 40 are written below the staff.

Bass
A7(#9)

41 42 43 44

45 46 47 48

49 50 51 52

53 54 55 56 57 58

59 60 61 62

63 64 65 66

67 68 69 70 71 72

73 74 75 76

77 78 79 80 81 82

83 84 85 86

Bass

87 *C7(#9)*

88 *C7(#9)* *D7b9(#9)* *D7(#9)* *E7b9(#9)* *E7(#9)* *F7(#9)* *G7b9(#9)* *G7(#9)*

93 *C7(#9)* *cresc.* 94 95 96

97 *C7(#9)* *drums* 98 99 100

101 *C7(#9)* 102 103 104 105 106 107 108

109 *C7(#9)* 110 111 112 113 114 115 116

117 *C7(#9)* 118 119 120 121 122 123 124

125 *C7(#9)* *D7b9(#9)* *D7(#9)* *E7b9(#9)* *E7(#9)* *F7(#9)* *G7b9(#9)* *G7(#9)* *A7(b9)*

125 *p* 126 *mf* 127 128 *mf* *C7(#9)*

129 130 131 132 *MS. of CODA*

CODA *C7(#9)* *D7b9(#9)* *D7(#9)* *E7b9(#9)* *E7(#9)* *F7(#9)* *G7b9(#9)* *G7(#9)* *C7(#9)*

133 *p* *cresc.* 134 135 136

Freedom Jazz Dance

Drums

by Eddie Harris
arranged by Bill Stapleton

HALF TIME FEEL ROCK (♩=108)

17 TIME (1/2 X ROCK)

Ens

Solo FILL

Drums

45 TIME

45 46 47 48 49 50 51 52

53

53 54 55 56 57 58 59 60

ENS.

61

61 62 63 64

65 66 67 68

69

69 70 71 72

73 74 75 76

TIME

BRASS

77 78 79 80

81 82 83 84

TIME

BRASS

mf

85 86 87 88

89 90 91 92

TIME

SOLO FILL

Drums

ENS.

93 94 95 96

97 98 99 100

101 TENE >

101 102 103 104 105 106 107 108

109 110 111 112 113 114 115 116

117 ENS.

117 118 119 120

121 122 123 124

125

125 126 127 128

Solo FILL

129 130 131 132

D.S. al CODA

⊕ CODA

133 134 135 136